



V-500 Visions

Official Publication of the
Valley City State University
V-500 Organization

Spring 2018
Volume 27

2017-2018 Board of Directors

Tommy Bergan	Dewey Magnuson
Bill Carlblom	Tyler Marthaler
Jackie Cordie	Dean Pedersen
Tom Glandt	Ross Pritchert
Kelli Heath	Casey Stoudt Jr.
- Vice President	Loni Trapp
Rachael Koch	

VCSU Faculty Representatives

Sharon Bratrud
Angela Williams

VCSU Staff Representatives

Erica Buchholz - President
Kaleen Peterson

Ex-Officio Voting Member

Dr. Margaret Dahlberg - Interim President

Ex-Officio Members

Larry Robinson	Kim Hesch
Maggie Heinle	Loree Morehouse

Updated VCSU Foundation website

The website address for the Alumni Foundation has changed to <http://www.vcsualumni.org>.

Have You Found Your Why?

GIVE! GIVE! GIVE! I know you hear that a lot. Instead, I'd like to TAKE a moment to introduce myself.

I am Maggie Heinle, the new Assistant Director for Annual Giving in the VCSU Foundation office. I worked at NDSU for several years in the Mathematics Department and Tri-College University before moving in to the world of business analysis and information technology (IT).

I really missed working in higher education, but I needed to find my "why" before accepting this position. Why do I want to come to the office every day? Why do I want to ask people for their money, time and talent? My answer goes back to last August (long before I applied for the position). I am president of the Valley Quilters, so I had to decide who was going to help us set up the quilt show. I contacted Coach Horner and he agreed to let some of the football players and assistant coaches help. I was

so impressed with how courteous and helpful they all were! They even stayed after their assigned duties were complete to help the ladies put up the quilts. What professionalism and caring! This gave me an answer to my "why". These athletes are just one example of the great students on this campus. I've seen many polite, eager and caring students on campus. These students are our future leaders, so that is why I'm glad to help support their dreams of completing college. They will get out there and change the world!

What is your why? Why do you donate? Your scholarship donations go to some great students, so I'd love to hear your reasons for giving. Nearly 80% of our students receive some form of scholarship or financial aid. Your donations make it possible to help our students!

I am happy to discuss scholarship options with you and find your why! You can TAKE that to the bank!



Maggie Heinle
Assistant Director of Annual Giving



VALLEY CITY
STATE UNIVERSITY

Valley City State University Foundation
101 College Street SW
Valley City, ND 58072

Phone: 701 845 7203 • Fax: 701 845 7464
Toll Free: 800 532 8641 x37203
<http://www.vcsualumni.org/ways-to-give/>

Rotary Club Annual Sausage and Pancake Supper for V-10,000 Scholarship



The Valley City Rotary Club held their annual Sausage and Pancake Supper for the V-10,000 Scholarship fund. V-500 Board member Casey Stoudt Jr. served pancakes.

The Rotary Club contributed \$500 to the V-10,000 fund with part of the proceeds.

Peterson Joins V-500 Board



Kaleen Peterson, Assistant Director of Enrollment Services, has joined the V-500 Board as

a VCSU staff member. Peterson replaces Kelli Heath, who was the staff representative from the VCSU Marketing and Communications department. Heath will remain on the V-500 board as vice president.

V-500 Recognition Banquet



Lifetime Giving Milestones

Front row (L to R): Joy Rand, Margaret Dahlberg, Rachael Koch (Wells Fargo Bank), Karen Richman, Diane Burr, JoAnn Nathan, Natalie Saylor

Back row (L to R): Roger Rand, Kari Strickland, Paul Dahlberg, Loni Trapp, Luke Trapp, Bruce Kracht, Diane Kracht, Chris Smithhisler, Pete Smithhisler, Dennis Nathan, Rod Olin



New and Renewed Members - Pledges

Front row (L to R): Jen Pedersen, Dennis Nathan, Mary Lee Robinson, Larry Robinson, Lucy Wire, Lisa Baasch, Don Baasch

Back row (L to R): Marjorie Eggert, Hilde van Gijssel, Matt Pedersen, Casey Stoudt Jr, Lori Heath, Jim Wire, Jonna Zinniel, Dennis Zinniel, Duane Sortland



Cash Contributions

Front row (L to R): Virlyn Hoff, Rachael Koch (Wells Fargo Bank), Judy Mathias, Carol Flatau, Chris Smithhisler, Martha King, Lynn Karges

Back row (L to R): Gordon Hoff, Casey Stoudt Jr, Dave Zeller, Steven King, Pete Smithhisler, Natalie Wintch, Wesley Wintch

Required Minimum Distributions after age 70 1/2

IRA Charitable Rollover Remains intact with New Federal Tax Bill

Congress passed and the President signed into law new Income Tax legislation prior to the close of 2017. Although there were many significant changes, one attractive provision in the federal tax code that has not changed is the IRA Rollover option.

If you are looking for a way to make a big difference and support our students, the IRA Rollover is your answer! If you are 70 ½ or older, you may be interested in a way to lower your income and taxes from your IRA withdrawals. An IRA charitable rollover is a way you can help continue our work and benefits this year.

Benefits of an IRA Rollover:

- *Avoid taxes on transfers of up to \$100,000 from your IRA to the VCSU Foundation
- *Satisfy your required minimum distribution (RMD) for the year
- *Reduce your taxable income even if you do not itemize deductions
- *Make a gift that is not subject to the 50% deduction limits on charitable gifts (changing to 60% in 2018)

How much must I take out of my IRA at age 70 1/2?

According to the Internal Revenue Service, required minimum distributions (RMDs) must be taken each year beginning with the year you turn age 70 1/2. The RMD for each year is calculated by dividing the IRA account balance as of December 31 of the prior year by the applicable distribution period or life expectancy.

What is a qualified charitable distribution?

Generally, a qualified charitable distribution is an otherwise taxable distribution from an IRA (other than an ongoing SEP or SIMPLE IRA) owned by an individual who is age 70½ or over that is paid directly from the IRA to a qualified charity.

V-500 Membership Application 2017-18

Name _____

Mailing Address _____

City _____ State _____ Zip _____

Phone Number _____ Cell Number _____

Email _____

Annual Commitment

- \$250 per year for 4 years
- \$375 per year for 4 years
Sponsor a \$1,500 scholarship
- Other (Please specify: _____)
- \$625 per year for 4 years
Sponsor a \$2,500 scholarship
- \$1,250 per year for 4 years
Sponsor a \$5,000 scholarship

Payment Frequency

- Annual
- Semi-Annual
- Quarterly
- Monthly

If you would like to make your payment during a specific month, please list: _____

Method of Payment

Check: Payable to VCSU Foundation/V-500

Credit Card: MasterCard Visa Discover Check here to automatically charge this credit card when payments are due.

Card #: _____

Signature on Account

Exp. Date

3 Digit Validation Code

Automatic Withdrawal: Enclose voided check.

I authorize the VCSU Foundation/V-500 to withdraw \$_____ on the 15th of the month to begin in _____

Signature on Account

Date

THANK YOU V-500 MEMBERS!

These donors are making a difference in the lives of VCSU students.

Current Pledges Since January 1, 2017

V-\$10,000+

Bank Forward

V-\$5,000+

Agrium U.S. Inc.

Lisa & Don Baasch

Janet A. Carvell

Margaret & Paul Dahlberg

Hi-Line Electric, Inc.

Mike & Sarah Lerud

Tisa & Bill Mason

Janice K. Persinger

Puklich Chevrolet Buick GMC

Peter & Karen Richman

Paul & Patricia Sandness

Luke & Loni Trapp

Lisa A. Udem

Hilde van Gijssel

West Acres Development, LLP

David E. Wright

V-\$2,500+

Casey & Deb Burchill

Diane E. Burr

Concept Dentistry PC

Bill & Terry Corwin

Tom & Tara Glandt

Charlene A. Griffin

Grotberg Electric, Inc.

Myron & Jane Hammer

Greg & Desiree Klose

Dr. Sharon McCarriar

Jason & Tara Moore

Steven & Karolee Ondracek

Dean & Betty Pedersen

Petro Serve USA

Earl & Mary Pomeroy

Robert & Marion Rieth

Larry & Mary Lee Robinson

Dr. Natalie Ann Saylor

Mike & Cindy Schwehr

Star Enterprises, Inc.

Charles L. Stenslie

Stoudt-Ross Ford, Inc.

Gary & Lori Thompson

Corliss J. Wahl

Chad & Sheri Wetch

Jeremy & Kara Wiebe

Jonna & Dennis Ziniel

V-\$1,500+

AmericInn Lodge & Suites

William & Bridget Blunck

Bridges Car Wash

Bonnie Brown

Dairy Queen

Dakota Rose Floral

Dakota Silver

Andre & Marla DeLorme

Edward Jones - Bob Lemnus

Andy M. Falck

Richard D. Findlay

Foell Chiropractic

Gerry Gerntholz

Tom E. Gilbertson

Garry & Kerry Gregoryk

Handy Hardware

Wade & Kim Hesch

Brent & Pam Higdem

Harvey & Carol Hochhalter

Lynn & †Linda Holcomb

Rob & Rachelle Hunt

Interstate Engineering

Jennifer & Peter Jenness

James & Andrea Jensen

Charlotte L. Jorissen

Scott & Susan Jorissen

Lorell & Renae Jungling

Keith's Air Conditioning

Colin T. Mangold

Miller Elevator Company

Miller Motors

Michael & Loree Morehouse

Buff & Karen Murray

Michael W. Nix

Mark & Patricia Oberlander

Rick Clark & Jackie Owen

RJ's Plumbing & Heating, Inc.

Julee A. Russell

Sodexo

Patta J. Stroh

Tyler & Emma Tufte

Chad & Missy Vollmers

Ron & Mary Wendel

Neil & Laurel Westby

James & Lucy Wire

Donald E. Wright

V-\$1,000+

AgCountry Farm Credit Services

Bakkegard & Schell

Dave & Patty Bass

Kathleen Bennett-Zaun & Les Zaun

Rich & Leigh Berg

Jerzy J. Bilski

Damon & Brenda Bong

Erica & Casey Buchholz

Cory Burger

Greg & Margie Carlson

Dave & Susan Carlsrud

Central Avenue Pharmacy, Inc.

Virjean Cramer

Karen R. Crooks

Floyce Cummings

Beth & Dana Didier

Drug Plastics & Glass

Gale & Marjorie Eggert

Don & Bev Enger

Enterprise Electric, Inc.

Roman J. Ertelt

Dan & Rhonda Fairfield

First Community Credit Union

†Mike & Gwen Flynn

John & Sandra Froelich

Gigi Goven, MD

Ralph & Rita Greer

Dick & Debra Gulmon

Mark & Cathy Hanson

Ed & Faye Hasche

Brian & Lori Heath

Nancy & Darrell Hermanson

J. T. & Maryellen Homan

Gregg & Kathleen Horner

Jon & Ardys Horner

Dennis Hoye & Linda Lane

Kirsten & Roger Huschka

Matt & Cynthia Klabo

Mel & Erin Klingenberg

Kim & Rhonda Knodle

Diane & Bruce Kracht

Marty & Tressa Lanter

Russ & Pat Larson

Mike & Kathy Lentz

Tim & Diana Logan

IMO Ann Loh

Jean & David Kelley

Looyen I Care

Judy Mathias

†Lowell & Sue McCarthy

Brad & Dedrienne Mills

Naomi Muscha

Dennis & JoAnn Nathan

Ruth A. Nathan

Jan Nicoli

Joan K. Noeske

Meryl W. O'Connell

Karen B. Olafson

Rod & Judy Olin

Al & Trisa Olson

John & Muriel Otto

Matt & Jen Pedersen

David & Marie Piper

Chet Pollert

Tara & Jay Praska

Professional Eyecare Centers

Leon & Marleen Pytlik

Roger & Joy Rand

Jenni & Matt Richman

Mark & Carole Richman

Dave & Patti Rickford

Kyle & Stephanie Roelfsema

Todd & Amy Rogelstad

Sabir's Dining & Lounge

Allen & Marie Schuldt

Robert & Marjorie Sogn

Kevin & Jennifer Sortland

Jonathan Stenslie

Dean & Charlene Stenson

Jim & Gini Stevens

Rebecca Sundstrom

Gary & Bea Tait

Scott & Mary Tangen

William & Pat Thomas

Bill & Michele Trader

Joe & Betty Tykwinski

Valley City Lions Club

Valley City Optimists Club

Valley Officeworks

Bev Van Oosting

Warren & Brenda Ventsch

Mike & Randi Watterson

Jim & LouVay White

Angela R. Williams

Kay A. Winter

Other Pledges

Bitz Tire & Service, Inc.

Burger King

Ken & Karen Christianson

Mark & Jennifer Conlon

Kenneth & Ila DeKrey

Terry & Jolene Dunphy

Jeff & Vicki Enger

Mary Johnston

Tim & Joanne Kadrmaz

Jennifer & Josh Larson

Terry & Lenore Lebahn

Dwight & Penny Leier

Jack & Liz Marthaler

Myron Nelson

Mark & Cathy Nielson

Bob & Mary Lou Peters

Duane & Ellrene Sortland

John & Virginia Svenningsen

Truck & Auto Salvage

Lacey R. Udem

Elaine L. Walls

Richard & Candy Zaun

Dr. Grant Zwick

† Indicates Individual is deceased

THANK YOU V-500 MEMBERS!

These donors are making a difference in the lives of VCSU students.

Cash gifts Since January 1, 2017

V-\$10,000 +

Lillian Jacobson estate

V-\$5,000 +

Warren H. Ernie estate

V-\$2,500 +

John Deere Seeding Group

TransCanada Pipeline U.S.A. Ltd.

V-\$1,500 +

Dacotah Bank

Jill & Holly DeVries

Phillip & Darlene Mueller

U.S. Bank Foundation

Wells Fargo Bank

Dave Zeller

V-\$1,000 +

Hank & Sandy Bruns

Richard & Kathy Dietrich

Brent & Kelly Everson

Dee Jensen

Judy Mathias

Missouri River Energy Services

Dwight E. Schmitt

Sheyenne Valley Shrine Club

Pete & Chris Smithhisler

Valley City Rotary Club

V-\$500 +

Floyd & Marlys Boschee

Shou-Ching Chao

Brad & Angie Cruff

Twila Dover

Lana & Corey Fornes

Ralph & JoAnn Hooper

James D. & Mary A. Kieley

Julie P. Leer

Jesse D. Martin

Ralph & Helen Metcalf

James & Pat Miller

Ronald R. Pommerer

Chuck & Lynann Solberg

Robert & Joanna St. Clair

Delton & Lori Steele

Jan Stowman

Eldwyn & Bonita VanBruggen

Todd & Marsha Weber

Wesley & Natalie Wintch

V-\$250 +

Richard & Edie Betting

Jim & Pat Broten

Anthony & Enkhtuya Dutton

Richard D. Findlay

Carole J. Flatau

Gordon & VirLyn Hoff

Steve & Amy Jorissen

Lynnette Karges

Gerald Ketterling

Steven & Martha King

Erik & Susan Kringlie

Dwight & Penny Leier

Tim & Janet Schilling

Drew Storbeck & Julie Munkeby

V-500 Donor

Dennis & Sharon Anundson

Dr. Joan Aus

Kari Bodine

Marty & Sharon Bratrud

Lowell J. Busching

Travis D. Clark

Cole Papers

Anthony & Enkhtuya Dutton

Jim & Pat Egeberg

Mary Ellen Erickson

Emily Fenster

Benjamin Ferguson

Vitaliano & Daisy Figueroa

Dustin & Jodi Flaten

Jessica M. Frerich

Amy J. Fuglestad

Patricia Geggelman

Janet & Larry Gierke

Wayne & Gerri Hammond

Kelli Heath

Wade & Kim Hesch

Curtis & Loree Hill

Barbara Silletto Hoch

Jacqueline A. Hofmann

Robert & Deanne Horne

Haley & Nathan Jenrich

Debbie Jensen

Leslie & Andy Kalmbach

Andrea L. King

Jason & Heather Kremer

Douglas W. Lutz

Curt & Christine Marshall

Jack & Liz Marthaler

Michael & Loree Morehouse

Robert K. Muhs, Sr.

Joseph & Mandi Munowenyu

Richard & Bernadette Nelson

Joan K. Noeske

Dean & Betty Pedersen

PEO Chapter A

PEO Chapter AZ

Carl & Evelyn Peter

Kaleen & Travis Peterson

Lee & Theresa Peterson

Marcia L. Pritchert

Larry & Mary Lee Robinson

Jody Schnaidt

Hilbert N. Seiwert

John & Virginia Svenningsen

Howard & Diane Trapp

Brenda & Harry Tyre

Jim & Nadine Van Dyke

Greg Vanney

Katherine Woehl

† Indicates Individual is deceased

V-500
SUPPORTING STUDENTS
SINCE 1972



Valley City State University Foundation
 101 College St. SW
 Valley City, ND 58072

VCSU



Check out our
**Giving Opportunities
 with Tax Incentives**
 on our web page at
<http://vcsualumni.org>

AT THE 24TH ANNUAL
 VCSU SCHOLARSHIP AUCTION
 FREAKY FUN TO BE HAD
 ON EARTH
 TO THE GREAT
 COME ONE TEST EVENT
 ALL

VALLEY CITY STATE UNIVERSITY

CLUBS

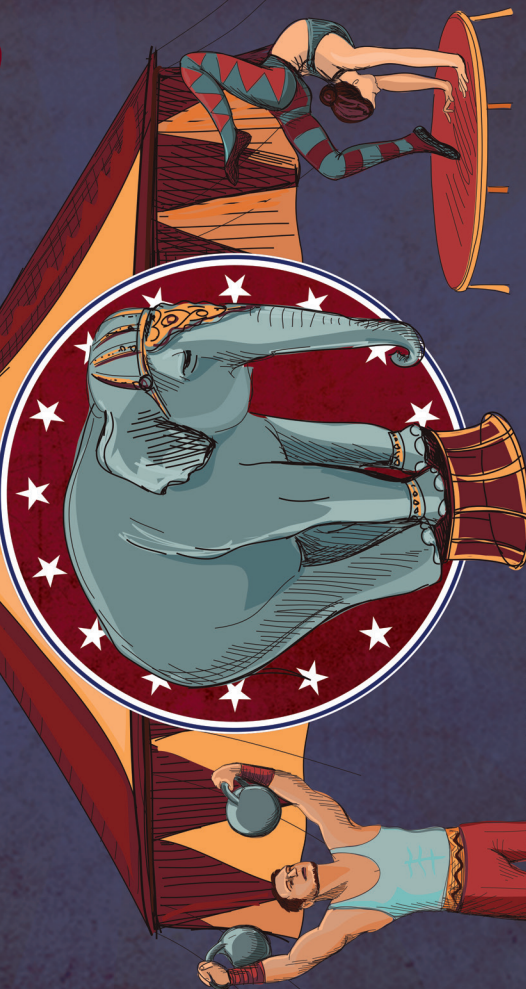

**VALLEY CITY EAGLES CLUB
 FRIDAY, APRIL 20, 2018
 \$45/TICKET**

TICKETS INCLUDE: DINNER, 2 DRINKS
 & RAFFLE (5-\$100 CASH PRIZES)
 **NEED NOT BE PRESENT TO WIN

**5 P.M. - SOCIAL/SILENT AUCTION
 6 P.M. - DINNER
 7 P.M. - LIVE AUCTION**

PRIZES FOR THE BEST DRESSED
 MUSIC PROVIDED BY BIG HAMMER



FOR TICKETS
 701-845-7203

SPONSORED BY



Here for you.